

Changes in soft tissue profile during the treatment of Class III malocclusion treated with Class III activator

Mamun MSA¹ BDS, FCPS, Hyder MLA² BDS, FCPS, Hossain MZ³ BDS, PhD

ABSTRACT

Objective: This longitudinal retrospective cephalometric study was undertaken in an attempt to evaluate the effect of Class III activator on the soft tissue structures in subjects with skeletal Class III.

Methods: The material consisted of cephalometric films of 26 Class III patients (13 females and 13 males, with a mean age of 13.58±4.38 years). Each treated patient was matched before treatment with Class III subject for sex and age. Differences at T1 and T2 were examined using paired t-test.

Results: After treatment the patients' soft tissue profile improved significantly compare with before treatment.

Conclusion: Soft tissue changes were found in patients treated by Class III activator in skeletal Class III patients.

Clinical relevance: Class III activator may be an efficient method to improving soft tissue facial profile in Skeletal Class III malocclusion.

Keywords: Skeletal Class III, Class III Activator, Soft tissue profile (Bangladesh Journal of Orthodontics and Dento Facial Orthopedics, Vol. 2, No. 2, April 2012, p 24-29).

INTRODUCTION

The final goal of any orthodontic treatment should be not only to obtain good function but also to improve facial attractiveness. The main focus of concern for the Class III patient, presenting a concave facial profile, a retrusive nasomaxillary area, and a protrusive lower face and lip, may be the profile rather than the occlusion. However, achieving a harmonious soft tissue profile is sometimes difficult because a Class III malocclusion is one of the most challenging problems confronting the orthodontist.¹

Class III malocclusion is a condition in which the lower molars are positioned mesial to the upper molars; lower front teeth are more prominent than the upper front teeth. The clinical presentation of Class III malocclusion has a large spectrum ranging from edge to edge bite to reverses overjet with extreme variation of underlying skeletal jaw bones, usually concave profile. Individual with Class III malocclusion may have a combination of skeletal and dentoalveolar component deformities.² The components of Class III malocclusion can be grouped into following categories:³

1. Dentoalveolar class III
2. Functional class III (pseudo Class III)
3. Class III malocclusion with retruded maxilla
4. Class III malocclusion with mandibular prognathism
5. Class III malocclusion with combination of retruded maxilla and mandibular prognathism
6. Combination of above with varying degree of severity.

Early treatment is commonly indicated for Class III individuals

because if left untreated they will ultimately comprise a substantial percentage of patients seeking orthognathic surgery as adults. Therapeutic regimes designed to influence the facial morphology during the growth period include functional approaches,^{4,7} chin cup therapy,⁸⁻¹² extraoral traction to the mandibular dentition,¹³⁻¹⁵ reverse headgears, or facemasks.¹⁶⁻¹⁸

Activator is a loose fitting removable appliance which redirects the pressures of the facial and masticatory muscle on the tooth and supporting structures to produce improvements in the tooth arrangements and occlusal relations.

Figure: 1 Class III activator used in this study

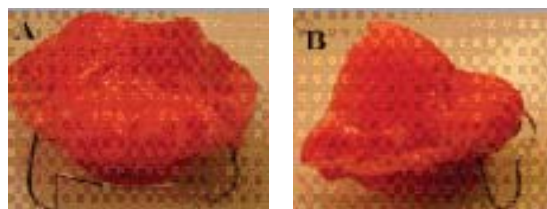

Class III activator Frontal view (A) and Lateral view (B).

Activator is used to correct mainly jaw relation or adjunct treatment with fixed appliance to minimize the treatment time and complication of fixed appliance therapy. Though early orthopaedic correction is a good choice to correct or reduce the

amount of skeletal & dental discrepancy^{11,19} the Class III activator can be used successfully in aged patients (non-growing individuals) if the functional or manual guided position of mandible is comfortable or tolerable for the patients^{20,21}

The skeletal and dentoalveolar effects of various orthopedic approaches used in Class III malocclusions have been reported extensively, whereas available literature comparing the soft tissue responses to treatment,^{5,14,22-24} and comparison of effects of different treatment applications is limited.^{6,15,25} The purpose of this study was to evaluate the treatment effects of Class III Activator therapies on the soft tissue profiles of subjects having Class III skeletal malocclusion and to compare the changes.

MATERIALS AND METHODS

Source of materials

Subjects: from the patients referred to the Department of Orthodontics and Dentofacial Orthopedics, Dhaka Dental College and Hospital, Mirpur-14, Dkaha-1206 and Private Orthodontic Clinic (Ortho Dental Care), Dhanmondi, Dhaka.

Cephalometric Radiographs: as standardized cephalometric radiographs were prerequisites for this study so other organizations such as Prescription point Pvt. Ltd, Lab aid Hospital Pvt. Ltd., Popular Diagnostic etc providing cephalometric radiographs.

Selection criteria

Inclusion criteria:

- * Skeletal Class III malocclusion
- * Anterior cross bite
- * Growing and grown up individuals whose brought backward as willingly or manually

Exclusion criteria:

- * Severe crowding
- * Class III malocclusion with Anterior open bite
- * Whose mandible cannot brought backward as willingly or manually
- * Non cooperative patient

Landmarks Used in this Study:

Figure: 2 Landmarks



Prn: soft tissue tip of the nose, Pg Pogonion Pgs: Soft tissue Pogonion, Ls: labiale superior; Li: labiale inferior, P (Porion), Ns Soft tissue Nasion

Lines and linear and angular measurements used in the study: Figure 3 Lines and linear and angular measurements

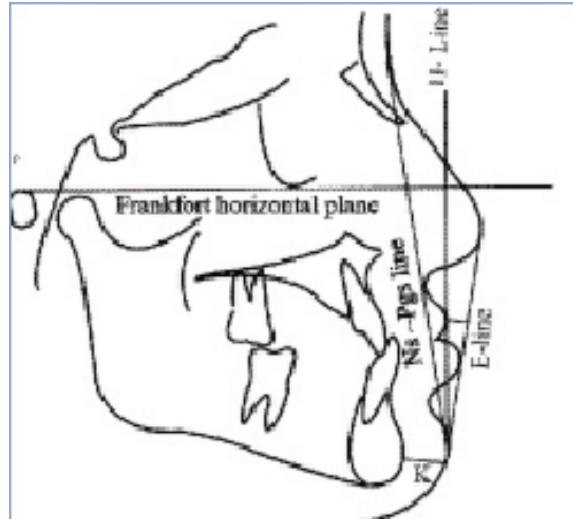

E-line (esthetic line): The aesthetic line (E-line) constructed between Prn (soft tissue tip of the nose and Pgs (soft tissue Pogonion), was used as the soft tissue aesthetic line H- Line (Harmony line) : tangent to soft tissue Pogonion (Pgs) to upper lip(Ls). Frankfort horizontal plane: horizontal plane passing through porion and orbitale.

A angle (Soft tissue facial angle) : This angle is formed by intersection of soft tissue nasion (Ns)- (Pgs) soft tissue pogonion line and Frankfort Horizontal (FH) Plane , H angle: Angle between H line and Ns -Pgs line, Upper lip E-Line: Distance from upper lip (Ls) to Esthetic (E) line (mm), Lower lip E-line: Distance from lower lip (Li) to Esthetic (E) line (mm) K : Soft tissue chin Thickness(mm): Pg (Pogonion) to Pgs (soft tissue Pogonion)

Procedures of Data collection

For this prospective longitudinal study, 26 patients with Class III malocclusion were selected from the patients referred to the department of Orthodontics and Dentofacial Orthopedics, Dhaka Dental College and Hospital, Mirpur-14, Dkaha-1206 and Private Orthodontic Clinic (Ortho Dental care), Dhanmondi, Dhaka with proper diagnosed by clinical examination, model, photographs, clinical VTO and lateral cephalograms. The subjects were selected conventionally with the fulfillment of selection criteria. The subjects were assigned to treatment with Class III activator. Each subject was asked to wear an Andresen activator for at least 14 hours a day and to keep their lips together to form a lip seal when the appliance being worn. The construction bite for the activator was taken with the incisors in an edge to edge or more backward positioned of the mandible brought as willingly as possible by the patients and separated by 2-3mm. the mean treatment with activator was 12 months.

The first radiographs (T1) were taken before appliance delivery, and the second radiographs (T2) were taken after achieving a positive overjet or Class I occlusion (or both) but before second-phase fixed appliance treatment. The lateral cephalograms were traced and measured by the same investigator. Soft tissue changes were assessed by three linear and three angular measurements. All procedures such as landmark identification, tracing, and measurement were repeated after a period of 2 weeks by the same author. The linear and angular measurements were made to the nearest 0.5 mm and 0.5 degree, respectively. The changes during treatment were the cephalometric measurements after activator treatment (T2) minus cephalometric measurements at start of treatment (T1).

To determine the errors associated with the radiographic tracings and the measurements, all radiographs were re-traced and re-measured two weeks after the first procedure. The variables were normally distributed, and there were no significant differences between the first and second set of measurements.

Data analysis

A paired t-test was applied to determine the changes in cephalometric variables. All statistical analysis will be performed using the standard statistical methods by SPSS software program (SPSS for windows XP, version 17.0)

RESULTS

Figure-4 Number of the patient

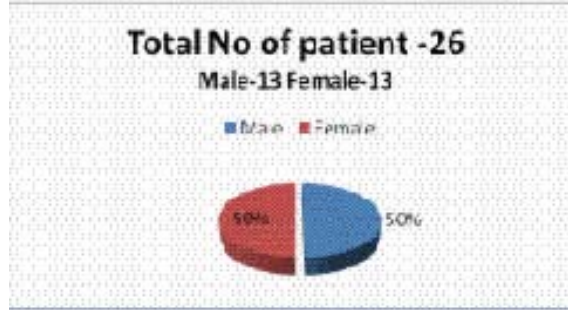

Figure 4 shows total numbers of patient were 26 (male-13 and Female-13)

Figure-5 Age group of the patients

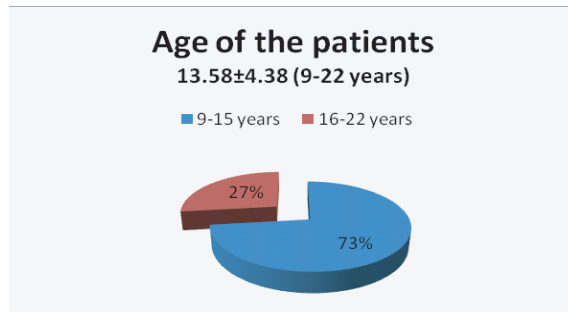

Figure 5 shows the mean age was 13.58±4.38 (9-22 years), 9-15 years age group 73% and 16-22years age group 27%.

Table 1 Soft Tissue changes after treatment with Class III activator

	Variables	Before Treatment Mean ±SD	After Treatment Mean ±SD	Change Mean ±SD	t	P - value
Angular (°)	A Angle	94.52±4.51	92.15±3.93	-2.36±2.77	-4.349	.000*
	H Angle	8.69±3.67	12.77±3.38	4.08±1.97	10.562	.000*
Linear (mm)	UL-E	6.48±2.55	4.19±2.08	-2.29±1.69	-6.896	.000*
	LL-E	-0.19±2.51	0.63±1.74	0.83±2.02	2.083	.048*
	K	11.88±2.30	10.02±2.14	-1.86±0.62	-15.208	.000*

*p<.05 statistically significant

Table 1 shows significant changes of all parameters. The H angle increased and soft tissue facial angle. A significant decreased in thickness was noted in soft tissue chin and the distance of upper lip to E-line while an increase was found in the distance lower lip to E-line.

Table 2: Soft tissue changes after treatment with Class III activator compare with male and female and age group.

Variables	Sex	9-15 years (Male-8 Female-11)		16-22years (Male-5 Female-2)		Total (9-22 years) (Male-13 Female-13)	
		Mean Change ±SD	P-Value	Mean Change ±SD	P-Value	Mean Change ±SD	P-Value
A Angle(°)	Male	-1.25±3.18	.304	-4.20±1.09	.001	-2.38±2.92	.012*
	Female	-2.09±2.74	.030	-3.75±3.18	.344	-2.35±2.73	.009*
	Total	-1.73±2.88	.017	-4.07±1.59	.001	-2.36±2.77	.000*
H Angle(°)	Male	3.00±1.56	.001	3.80±2.49	.027	3.31±1.91	.000*
	Female	4.50±2.17	.000	3.25±1.77	.234	4.31±2.09	.000*
	Total	3.37±2.03	.000	3.63±2.17	.004	4.08±1.97	.000*
UL-E line (mm)	Male	-1.00±0.89	.015	-3.70±1.92	.013	-2.04±1.89	.002*
	Female	-2.73±1.55	.000	-1.50±0.71	.205	-2.54±1.51	.000*
	Total	-2.00±1.55	.000	-3.07±1.92	.006	-2.29±1.69	.000*
LL-E line (mm)	Male	2.31±2.02	.014	-0.70±1.92	.461	1.15±2.43	.113
	Female	0.54±1.68	.307	0.25±0.35	.500	0.50±1.54	.265
	Total	1.29±1.99	.011	-0.43±1.64	.516	0.83±2.02	.048*
K (mm)	Male	-1.75±0.75	.000	-2.40±0.74	.002	2.00±0.79	.000*
	Female	-1.72±0.41	.000	-1.75±0.35	.090	-1.73±0.39	.000*
	Total	-1.74±0.56	.000	-2.21±0.70	.000	-1.86±0.62	.000*

*p<.05 statistically significant

Table 2 Soft tissue facial angle decreased more in 16-22 years age group than 9-15 years age group in both male and female. H-line angle more increased in female specially 9-15 year's age group. Upper lip to E line distances decreased more in 16-22 years age group in male and 9-15 years group in female. Lower lip E line distances increased more in male than female specially 9-15 years age group. It is decreased in 16-22 years male age group and both age group in female but not significant. Soft tissue chin thickness more decreased in 16-22 years male age group.

Figure 6: Superimposition of cephalometric radiographs. (Soft tissue facial profile change)

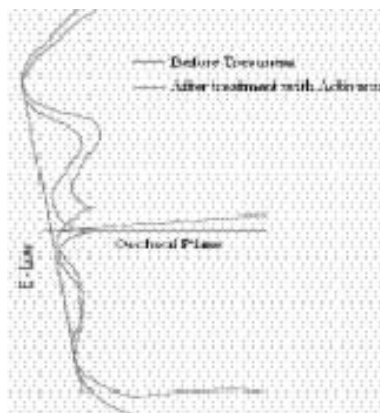

Assessing soft tissue facial profile change is to superimpose aesthetic line (E-line) crossing at Occlusal plane of two serial cephalometric tracings.(Red line= before treatment; Blue line = after treatment). Figure shows that after treatment the patients' soft tissue profile improved significantly compare with before treatment.

Case 1



Soft tissue facial profile improved found in patients treated by Class III activator in skeletal Class III patients

Case 2

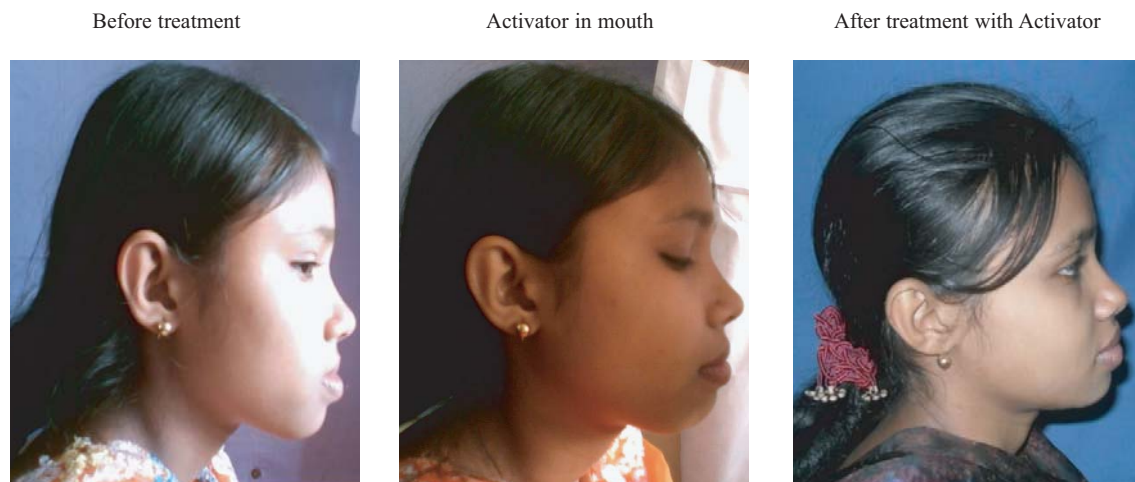

Soft tissue facial profile improved in patients treated by Class III activator in skeletal Class III patients

DISCUSSION

Clinically, patient with skeletal Class III malocclusion often present with a concave facial profile, a retrusive nasomaxillary area, and a prominent lower third of the face. The lower lip is often protruded to the upper lip. The results of the present study show that conventional Class III activator (Andresen appliance), in the treatment of skeletal Class III malocclusion can result in beneficial effects on the maxillofacial complex and skeletal and facial soft tissues.

Various soft tissue changes combined to improve the Class III

profile a forward movement of upper lip, backward movement of lower lip and decrease in soft tissue chin thickness, contributed to the profile more convex related to Class III concave profile. This results correlate with those of Ngan -1998 and Kilicoglu and Kirlic-1998.^{2,23} A significant decreased in thickness was noted in soft tissue chin ($-1.86 \pm 0.62^\circ$, $p < .000$) and the distance of upper lip to E-line ($-2.29 \pm 1.69^\circ$, $p < .000$) while an increase was found in the distance lower lip to E -line ($0.83 \pm 2.02^\circ$, $p < .048$) giving a H angle difference 4.08 ± 1.97 , $p < .000$. Soft tissue facial angle decreased (-2.36 ± 2.77 , $p < .000$) and more in 16-22 years age group than 9-15 years age group in both male and female. Upper lip to E line distances decreased more in 16-22 years age

group in male and 9-15 years group in female. Lower lip E line distances increased more in male than female specially 9-15 years age group. It is decreased in 16-22 years male age group and both age group in female but not significant. Soft tissue chin thickness more decreased in 16-22 years male age group. The most of the variable changes more in Bangladeshi population, which observed in present study probably due to structural difference of individuals, or co operation of the patients.

CONCLUSION

Based on the cephalometric alteration observed after treatment with Class III activator, in conclusion followings are suggested: No statistically significant changes were observed in mandible but restriction of forward movement of mandible was beneficial. The Class III concave profile became more balanced with an improvement of soft tissue and underlining skeleton.

REFERENCES

1. Arman A, Toygar TU, Abuhijleh E. Profile changes associated with different orthopedic treatment approaches in Class III malocclusions. *Angle Orthod.* 2004 Dec;74(6):733-40.
2. Ngan P, Wei S H Y. Early treatment of Class III patient to improve facial aesthetics and predict future growth. *Hong Kong Dental Journal.* 2004; 1: 24-30
3. Kharbanda Om P. Class III malocclusion in growing patients. In: *Orthodontics Diagnosis and management of Malocclusion and Dentofacial deformities.* First ed. Elsevier 2009. 403-414.
4. McNamara Jr, J. A. and W. L. Brudon . *Orthodontic and Orthopedic Treatment in the Mixed Dentition.* Ann Arbor, Mich: Needham Press Inc; 1993:117-118.
5. Kerr, W. J. S. and T. R. Ten Have . Changes in soft tissue profile during the treatment of Class III malocclusion. *Br J Orthod* 1987. 14:243-249.
6. Kerr, W. J. S. and T. R. Ten Have . A comparison of three appliance systems in the treatment of Class III malocclusion. *Eur J Orthod* 1988. 10:203-214.
7. Fränkel, R. and C. Fränkel . *Orofacial Orthopedics with the Function Regulator.* Munich, Germany: S Karger; 1989:12-40.
8. Mulatta after application of a continuous-acting retraction force on the mandible. *Am J Orthod* 1965. 51:823-855.
9. Joho, J. P. The effects of extraoral low pull traction to the mandibular dentition of Macaca Mulatta. *Am J Orthod* 1973. 64:555-577.
10. Petrovic, A. G. , J. J. Stutzmann , and J. L. Oudet . Control processes in the postnatal growth of the condylar cartilage of the mandible-Effect of orthopedic therapy on condylar growth. In: McNamara JA Jr, ed. *Determinants of Mandibular Form and Growth.* Ann Arbor, Mich: University of Michigan; 1975:101-153.
11. Graber, L.W. Chincup therapy for mandibular prognathism. *Am J Orthod* 1977. 72:23-41
12. Mitani, H. and H. Fukazawa . Effects of chincup force on the timing and amount of mandibular growth associated with anterior reversed occlusion (Class III malocclusion) during puberty. *Am J Orthod Dentofacial Orthop* 1986. 90:454-463.
13. Cozzani, G. Extraoral traction and Class III treatment. *Am J Orthod* 1981. 80:638-650.
14. Battagel, J. M. and H. S. Orton. Class III malocclusion: the post-retention findings following a non-extraction treatment approach. *Eur J Orthod* 1993. 15:45-55.
15. Battagel, J. M. and H. S. Orton . A comparative study of the effects of customized facemask therapy or headgear to the lower arch on the developing Class III face. *Eur J Orthod* 1995. 17:467-482.
16. Tanne, B. K. and M. Sakuda . Biomechanical and clinical changes of the craniofacial complex from orthopedic maxillary protraction. *Angle Orthod* 1991. 61:145-151.
17. Takada, K. , S. Petdachai , and M. Sakuda . Changes in dentofacial morphology in skeletal Class III children treated by a modified maxillary protraction headgear and a chincup: a longitudinal cephalometric appraisal. *Eur J Orthod* 1993. 15:211-221
18. Westwood, P. V. , J. A. McNamara Jr, T. Bacetti , L. Franchi , and D. M. Sarver . Long-term effects of Class III treatment with rapid maxillary expansion and facemask therapy followed by fixed appliances. *Am J Orthod Dentofacial Orthop* 2003. 123:306-320.
19. Hossain MZ et al. A case report of successful orthopedic & orthodontic correction of Class II malocclusion using myofunctional appliance. *J of Oral Health* 1991-2; 8: 36-40
20. Hossain MZ, Tarique A A M, Haque S, Khaleque KA. Two stage treatment of a pseudoskeletal Class III. *J of Oral Health* Oct' 2003;5(2), 24-27
21. Donald G woodside. *The Harvold- Woodside activator* In: Graber TM, Neumann Bedrich. *Removable Orthodontic Appliance* 2nd ed. 1984; 244-309
22. Kiliçoglu, H. and Y. Kirliç . Profile changes in patients with Class III malocclusions after Delaire mask therapy. *Am J Orthod Dentofacial Orthop* 1998. 113:453-462.
23. Cobo, J. , J. Baladron , M. Vijande , J. L. Arranz , and J. Casteigt . Densitometric evaluation of changes in the soft tissue of the chin and the lower lip during the treatment of Class III malocclusion. *Int J Adult Orthod Orthognath Surg* 1992. 7:89-95
24. Ngan P, Hagg U, Yiu C, Merwin D, Wei S H Y, Gunel E. Cephalometric and occlusal changes following maxillary expansion and protraction headgear treatment. *American Journal of Orthodontics and Dentofacial Orthopedics.* 1998; 20: 237-254
25. Üçüncü, N. , T. Tortop Üçem , and S. Yüksel . A comparison of chincup and maxillary protraction appliances in the treatment of skeletal Class III malocclusions. *Eur J Orthod* 2000. 22:43-51.

Correspondence

Dr. Mohammad Shamim Al Mamun
BDS, FCPS (Ortho)
Asst Prof. and Head, Dept of Orthodontics
University Dental College and Hospital
Cell: +88-01712718527 E-mail: mamun_d36@yahoo.com