

CASE REPORTS

Isolated Infundibular Pulmonary Stenosis in Adult

MD. MOSTAFIZUR RAHMAN, MOHAMMAD SAMIR AZAM SUNNY,
MD. KAMRUL HASAN, ASIT BARAN ADHIKARY

Dept. of Cardiac Surgery, National Institute of Cardiovascular Diseases (NICVD), Dhaka, Bangladesh,

Address of Correspondence: Prof. Dr. Md. Kamrul Hasan, Professor & Head, Dept. of Cardiac Surgery,
NICVD, Dhaka, Bangladesh, E-mail: profkamrulcts@gmail.com

Abstract:

Isolated infundibula pulmonary stenosis (UPS) in adult is an uncommon cardiac abnormality. Infundibula pulmonary stenosis leading to right ventricular hypertrophy is a big problem. Early excision of hypertrophied muscular band can overcome this problem. In our case report we have done excision of pulmonary infundibula muscle band of a late case of isolated pulmonary infundibula stenosis. And our patient showed a good response after excision of infundibula muscle band.

Key words: Isolated Infundibula Pulmonary Stenosis, Excision of infundibula muscle band.

University Heart Journal 2017; 13(2): 65-66

Introduction:

Obstruction to the outflow of blood from the right ventricle may occur as a result of congenital stenosis of pulmonary valve, of the infundibulum, or of the supravulvular area. These all result in a fixed constriction of the lumen of the involved region. Recently, considerable interest has been focused upon a more dynamic type of infundibula obstruction that occurs a number of patients without alular pulmonary obstruction and an intact ventricular septum. The hemodynamic consequence of the obstruction is elevated pressure within the RV cavity. Subsequent elevation of end-diastolic pressure and decreased compliance of the RV, consequent to the hypertrophy, lead to elevated right atrial (RA) pressure and dilatation of that chamber. Deformity and malfunctioning of the LV occur in proportion to RV hypertension. The resultant chronic pressure overload can lead to RV dilation, biventricular dysfunction, heart failure symptoms, arrhythmias, and sudden death. Excision of pulmonary infundibula muscle band can lead to improvement in functional class and a substantial decrease or normalization of RV pressure. Other potential benefit is improvement in exercise capacity. Associated defects, especially ventricular septal defect.²

Case report:

A 38 year old female garments worker admitted on 08.10.2013 under orange unit of Cardiac Surgery, BSMMU with the complaints of chest heaviness and

shortness of breath for lyear. On examination the patient was short stout with average body built, there was systolic thrill over the pulmonary area. First heart sound normal, Second heart sound soft, there was systolic murmur best heard in pulmonary area. Lungs clear with no added sound. ECG showed heart rate 85/min, regular with right ventricular hypertrophy with strain pattern. Chest x-ray shows cardiomegaly. Colour Doppler echocardiogram showing (Fig-1) severe infundibula pulmonary stenosis (RVOT to PA -PPG: 163 mmHg), marked concentric RV hypertrophy with good RV systolic function and mild to moderate tricuspid regurgitation. Cardiac catheterization

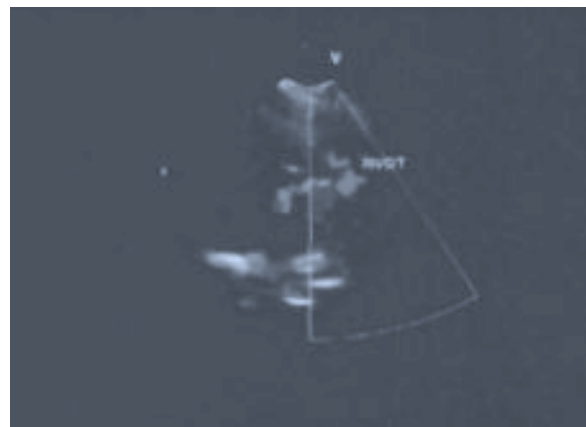

Fig.-1: Echocardiograph showing hypertrophiedRV causing RVOT obstruction.

(Fig-2) data showing RV systolic pressure 160 mm of Hg and diastolic pressure 10 mm of Hg with good PA anatomy. Pressure gradient was found from RV to PA level (160-20= 140 mm of Hg).

The patient was operated on 20.10.2013. Under general anaesthesia, with all aseptic precautions median

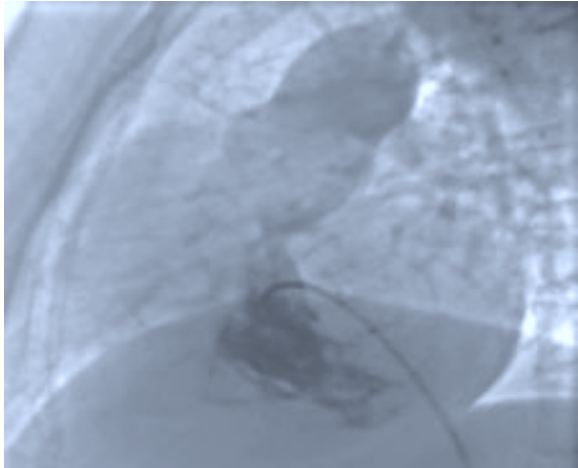

Fig.-2: Right heart catheterization showing infundibular muscle band.

sternotomy done. After thymus dissection pericardiotomy done. Cardiopulmonary bypass was established with bicavaJ annulation with aortic annulation. Heart was arrested by giving cross clamp and ante grade cardioplegia under mild hypothermia (32°C). Dissection of pulmonary artery done along with ligation of fibrous band on aortopulmonary groove. RAotomy and PAotomy done. Pulmonary valve was found normal with gross hypertrophy of infundibula muscle band (Fig-3). Total excision of infundibula muscle band done. Hager's dilator (20 mm) easily passed through RVOT. PA closed by continuous stitch. Then RA closed. Patient weaned from CPB without any difficulty. RV pressure measured by

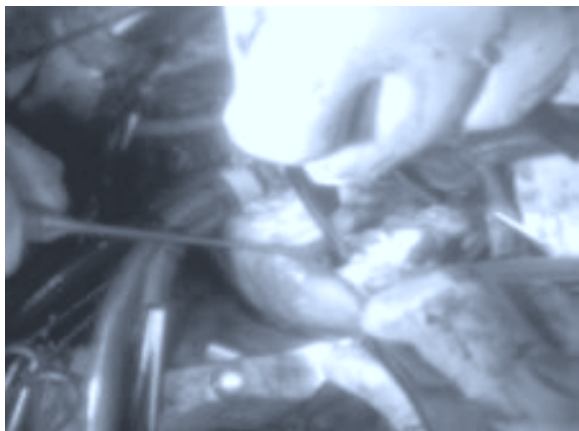

Fig.-3: Infundibular muscle band in RV.

introducing a catheter through PA. Normal RV pressure (20/5 mm of Hg) recorded. X-clamp time-30 min, Total bypass time-60 min. After achieving hemostasis chest was closed leaving two right ventricular pericardial pacing wire and two mediastina chest drain (retro cardiac 32 Fr and right pleural 32 Fr) tubes attached with underwater seal drain bags. The patient was shifted to the intensive care unit with minimum inotropic support. Patient was intubated on the same day, shifted to general ward on the 3rd post-operative day and discharged home on the 10th postoperative day. The patient remains asymptomatic on the subsequent follow up. The patient is on minimum medication and leading a normal life.

Discussion:

Isolated infundibula pulmonary stenosis (UPS) is an uncommon cardiac abnormality, with a reported incidence of 0.4% of patients with congenital heart disease.³ The most successful cases are those in which the obstruction is muscular and only involve a short segment of the outflow tract.⁴ Other conditions causing RVOT obstruction are protrusion of right sinus of valsalva into the RVOT, aneurysm of membranous ventricular septum, and intra and extra cardiac mass lesions in the RVOT such as sarcoma.³

Infundibular pulmonary stenosis is present from birth, although most patients are asymptomatic. The severity of stenosis can progress with age. Dyspnea and fatigue are the most common symptoms. Exertion may provoke syncope or even death. Precordial pain is common, and epigastric pain is often present.² In this case, the patient had been symptomatic with chest heaviness and shortness of breath for last 1 year and was first diagnosed in her late 38 years of age because no shunt was present.

Indications for surgical intervention include presence of such symptoms (shortness of breath, cyanosis and chest pain) and severe stenosis with gradients exceeding 100 mm Hg, even if the patient is asymptomatic.² Our patient had RV to PA pressure gradient 140 mm of Hg which support this data. Surgical correction of isolated infundibula pulmonary stenosis over 35 years old had been rarely reported. In addition, it was the first case report of UPS which was surgically corrected successfully in BSMMU, Dhaka.

References:

1. Little JB, Lavender JP, Desanctis RW. The Narrow Infundibulum In Pulmonary valvular Stenosis: Its prospective diagnosis by Angiocardiology. *Circulation* 1963; 28: 186-9.
2. Venugopalan P. Infundibular Pulmonary Stenosis. <http://emedicine.medscape.com/article/900407> (accessed on 25 June, 2012).
3. Kurup V, Perrino A, Barash P, Hashim SW. Infundibular Pulmonary Stenosis. *Echo Rounds* 2007; 104: 507-8.
4. Temesvary A. A method of treating Infundibular Pulmonary Stenosis. *Thorax* 1958; 13: 165-8.